

SIGN-A: LED ILLUMINATED FACE/HALO LIT PCL ON PAN BKGRD.
Scale: 1/2" = 1'-0"

white acrylic faces w/ #74 Kumquat orange vinyl overlay
 3" deep white returns & white 3/4" trimcap.
 AgiLight 6500K white LED (face & halo) illumination.
 peg-out sign 1 1/2" off pan background.
 4" deep pan background painted white to match building beams.
 hanging sq. tubes painted white to match building beams.

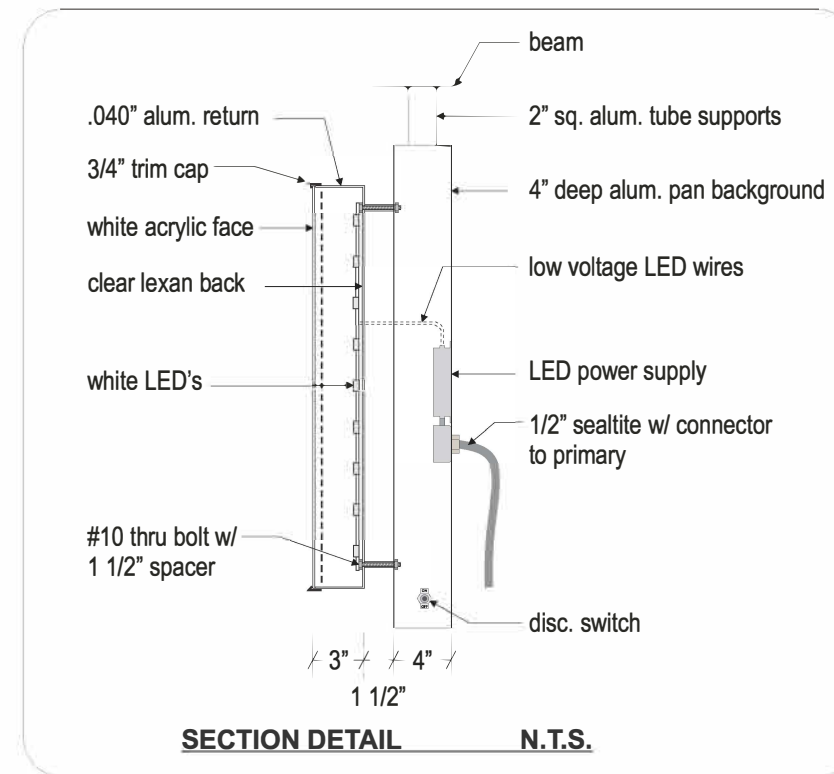

STORE FRONT ELEVATION Scale: 3/32" = 1'-0"

City of Oakley
 Planning Division
 May 27, 2021
 RECEIVED

1) This sign is intended to be installed in accordance with the requirements of Article 600 of the National Electrical Code and/or other applicable local codes. This includes proper grounding and bonding of the sign. 2) The location of the disconnect switch after installation shall comply with the Srtical 600.6 (A)(1) of the National Electrical Code

FILE: shell - oakley	Client Review Status	Revision	Date	Project Information	Date: 03-11-21	Job #00000	Page: 1
----------------------	----------------------	----------	------	---------------------	----------------	------------	---------

This is an original drawing created by United Sign Systems. It is loaned as part of an advertising or identification program being planned for you by United SignSystems. It is requested this material is not to be shown to anyone outside your organization, nor used, reproduced, copied or exhibited in any fashion whatsoever. All or part of this design (except for registered trademarks) remain the property of United Sign Systems until transferred actual sale.

United Sign Systems requires that an "Approved" drawing be obtained from the client prior to any production release or production release revision	
CLIENT APPROVAL	DATE
LANDLORD APPROVAL	DATE

⚠ -	00-00-00
▲ -	00-00-00

Client:	Shell
Location:	-
Address:	N W C on er C ypes s id . & S eler s A ve
City/ST/Zip:	Oakley, CA
Phone:	
Fax:	
Sales:	Brian Campbell
Designer:	I L
Release By:	00-00-00

COPYRIGHT 2018 United Sign Systems. This artwork is the exclusive property of United Sign Systems and cannot be reproduced without written permission of United Sign Systems

UNITED SIGN SYSTEMS
 C.S.C.L #718965
 5201 Pentecost Drive Modesto, Calif. 95356
 1-800-481-SIGN
 Phone: 209-543-1320 Fax: 209-543-1326



SIGN B: LED ILLUMINATED FACE/HALO LIT PCL ON PAN BACKGROUND
Scale: 3/4" = 1'-0"

white acrylic faces w/ #74 Kumquat orange vinyl overlay
3" deep white returns & white 3/4" trimcap.
AgiLight 6500K white LED (face & halo) illumination.
peg-out sign 1 1/2" off pan background.
4" deep pan background painted white.

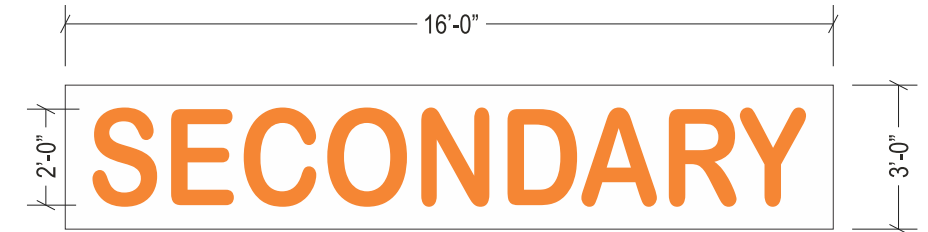
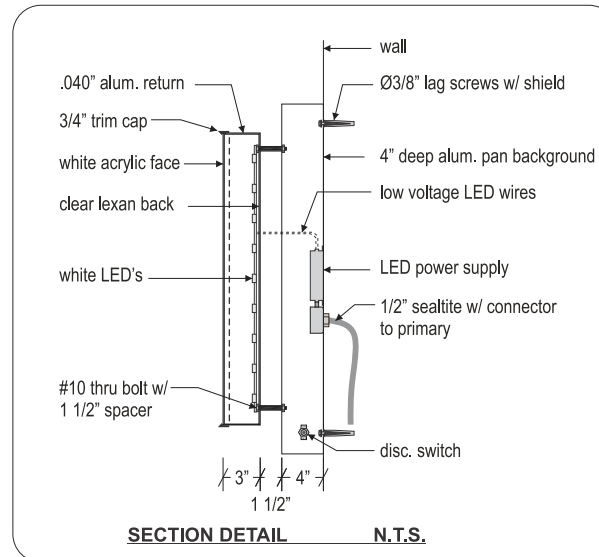

SIGN B1: LED ILLUMINATED FACE/HALO LIT PCL ON PAN BACKGROUND
Scale: 3/4" = 1'-0"

white acrylic faces w/ #74 Kumquat orange vinyl overlay
3" deep white returns & white 3/4" trimcap.
AgiLight 6500K white LED (face & halo) illumination.
peg-out sign 1 1/2" off pan background.
4" deep pan background painted white.



CAR WASH - SOUTH ELEVATION Scale: 3/32" = 1'-0"



CAR WASH - WEST ELEVATION Scale: 1/16" = 1'-0"

1) This sign is intended to be installed in accordance with the requirements of Article 600 of the National Electrical Code and/or other applicable local codes. This includes proper grounding and bonding of the sign. 2) The location of the disconnect switch after installation shall comply with the Srtical 600.6 (A)(1) of the National Electrical Code

FILE: shell - oakley	Client Review Status	Revision	Date	Project Information	Date: 03-11-21	Job #00000	Page: 2
----------------------	----------------------	----------	------	---------------------	----------------	------------	---------

This is an original drawing created by United Sign Systems. It is loaned as part of an advertising or identification program being planned for you by United SignSystems. It is requested this material is not to be shown to anyone outside your organization, nor used, reproduced, copied or exhibited in any fashion whatsoever. All or part of this design (except for registered trademarks) remain the property of United Sign Systems until transferred actual sale.

United Sign Systems requires that an "Approved" drawing be obtained from the client prior to any production release or production release revision

CLIENT APPROVAL _____ DATE _____

LANDLORD APPROVAL _____ DATE _____

▲ -	00-00-00
▲ -	00-00-00

Client: Shell
Location: -
Address: NW Corner Cypress rd. & Sellers Ave.
City/ST/Zip: Oakley, CA
Phone: _____
Fax: _____
Sales: Brian Campbell Designer: IL Release By: 00-00-00

C.S.C.L. #718965
5201 Pentecost Drive Modesto, Calif. 95356
1-800-481-SIGN
Phone: 209-543-1320 Fax: 209-543-1326

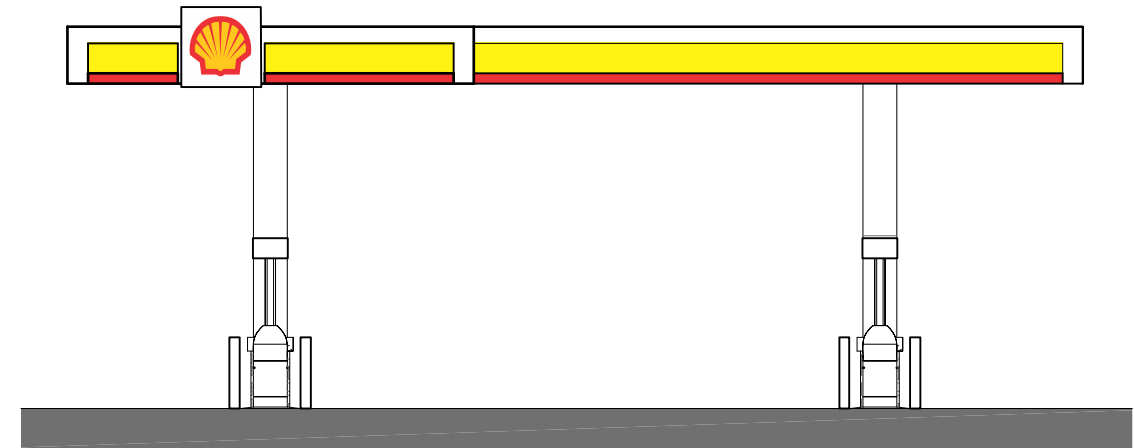
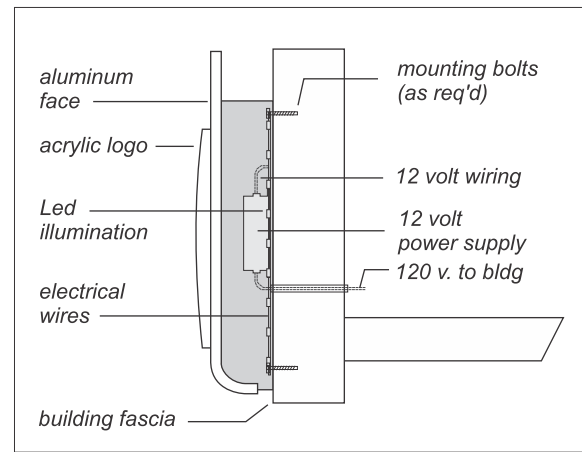
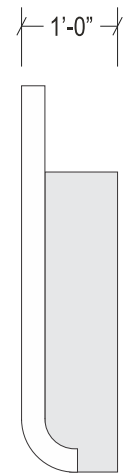
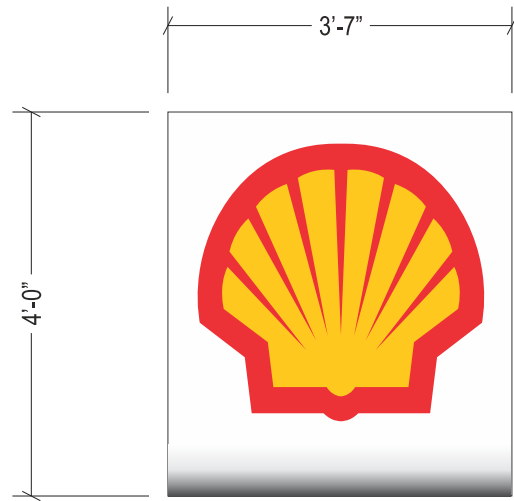

SIGN C & D: LED ILLUMINATED SHELL LOGO

Scale: 1/2" = 1'-0"

End View

Led P/C Logo Const./Mount Detail

Fuel Canopy Elevation with Logo

Scope of Work:

order - receive - install (total: 2 signs)

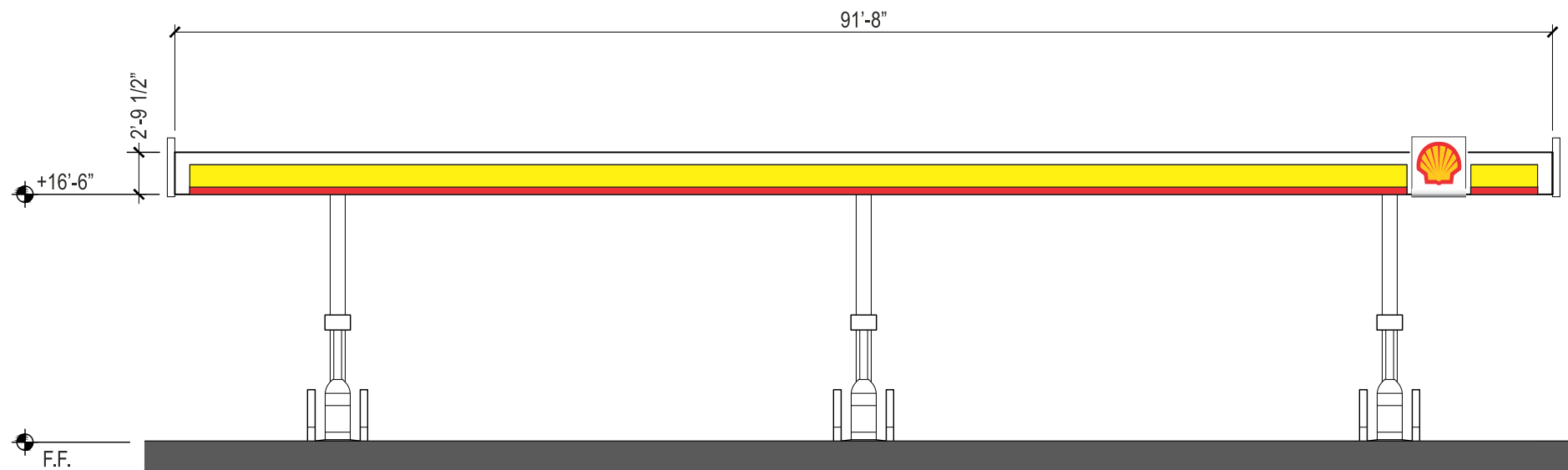

FUEL CANOPY - SOUTH ELEVATION

Scale: 3/32" = 1'-0"

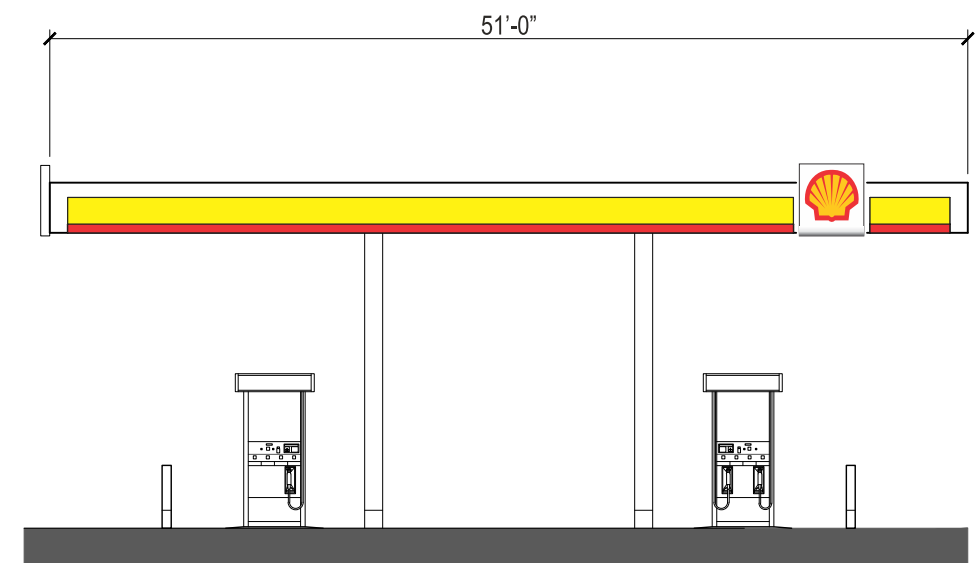

FUEL CANOPY - WEST ELEVATION

Scale: 3/32" = 1'-0"

1) This sign is intended to be installed in accordance with the requirements of Article 600 of the National Electrical Code and/or other applicable local codes. This includes proper grounding and bonding of the sign. 2) The location of the disconnect switch after installation shall comply with the Srtical 600.6 (A)(1) of the National Electrical Code

FILE: shell - oakley	Client Review Status	Revision	Date	Project Information	Date: 03-11-21	Job #00000	Page: 3
----------------------	----------------------	----------	------	---------------------	----------------	------------	---------

This is an original drawing created by United Sign Systems. It is loaned as part of an advertising or identification program being planned for you by United SignSystems. It is requested this material is not to be shown to anyone outside your organization, nor used, reproduced, copied or exhibited in any fashion whatsoever. All or part of this design (except for registered trademarks) remain the property of United Sign Systems until transferred actual sale.

United Sign Systems requires that an "Approved" drawing be obtained from the client prior to any production release or production release revision

CLIENT APPROVAL _____ DATE _____

LANDLORD APPROVAL _____ DATE _____

▲ -	00-00-00
▲ -	00-00-00

Client: Shell
 Location: -
 Address: NW Corner Cypress rd. & Sellers Ave.
 City/ST/Zip: Oakley, CA
 Phone: _____
 Fax: _____
 Sales: Brian Campbell Designer: IL Release By: 00-00-00

COPYRIGHT 2018 United Sign Systems. This artwork is the exclusive property of United Sign Systems and cannot be reproduced without written permission of United Sign Systems

C.S.C.L. #718965
 5201 Pentecost Drive Modesto, Calif. 95356
 1-800-481-SIGN
 Phone: 209-543-1320 Fax: 209-543-1326

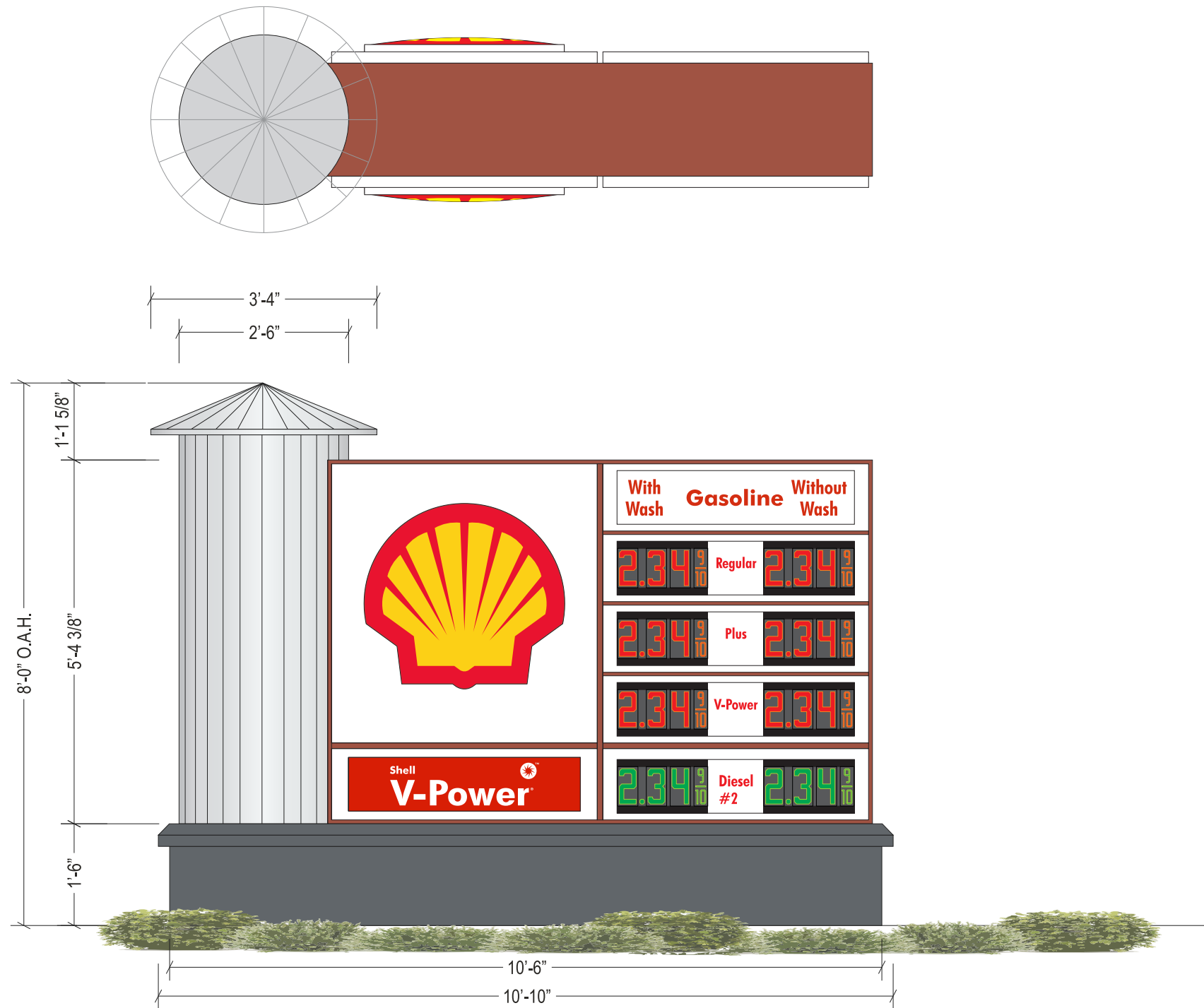

SIGN-E: D/F LED Illuminated Fuel Price Sign Elevation
 Scale: 1/2" = 1'-0"

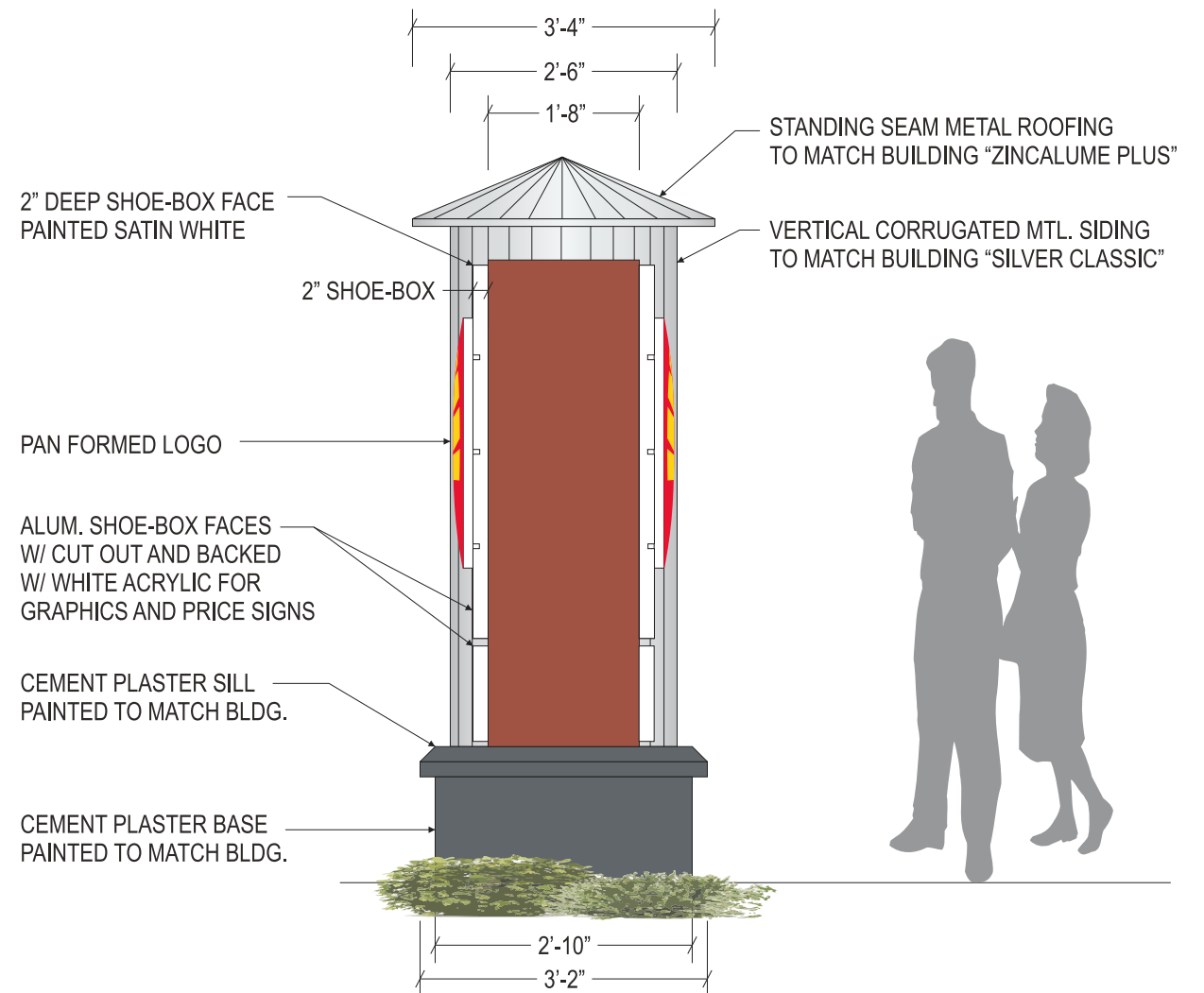

SIDE VIEW
 Scale: 1/2" = 1'-0"

1) This sign is intended to be installed in accordance with the requirements of Article 600 of the National Electrical Code and/or other applicable local codes. This includes proper grounding and bonding of the sign. 2) The location of the disconnect switch after installation shall comply with the Srtical 600.6 (A)(1) of the National Electrical Code

FILE: shell - oakley	Client Review Status	Revision	Date	Project Information	Date: 03-11-21	Job # 00000	Page: 4
-----------------------------	-----------------------------	-----------------	-------------	----------------------------	-----------------------	--------------------	----------------

This is an original drawing created by United Sign Systems. It is loaned as part of an advertising or identification program being planned for you by United SignSystems. It is requested this material is not to be shown to anyone outside your organization, nor used, reproduced, copied or exhibited in any fashion whatsoever. All or part of this design (except for registered trademarks) remain the property of United Sign Systems until transferred actual sale.

United Sign Systems requires that an "Approved" drawing be obtained from the client prior to any production release or production release revision

CLIENT APPROVAL	DATE
LANDLORD APPROVAL	DATE

▲ per request	04-27-21 IL
▲ per request	05-24-21 IL

Client: Shell
 Location: -
 Address: NW Corner Cypress rd. & Sellers Ave.
 City/ST/Zip: Oakley, CA
 Phone: _____
 Fax: _____
 Sales: Brian Campbell Designer: IL Release By: 00-00-00

COPYRIGHT 2018 United Sign Systems. This artwork is the exclusive property of United Sign Systems and cannot be reproduced without written permission of United Sign Systems

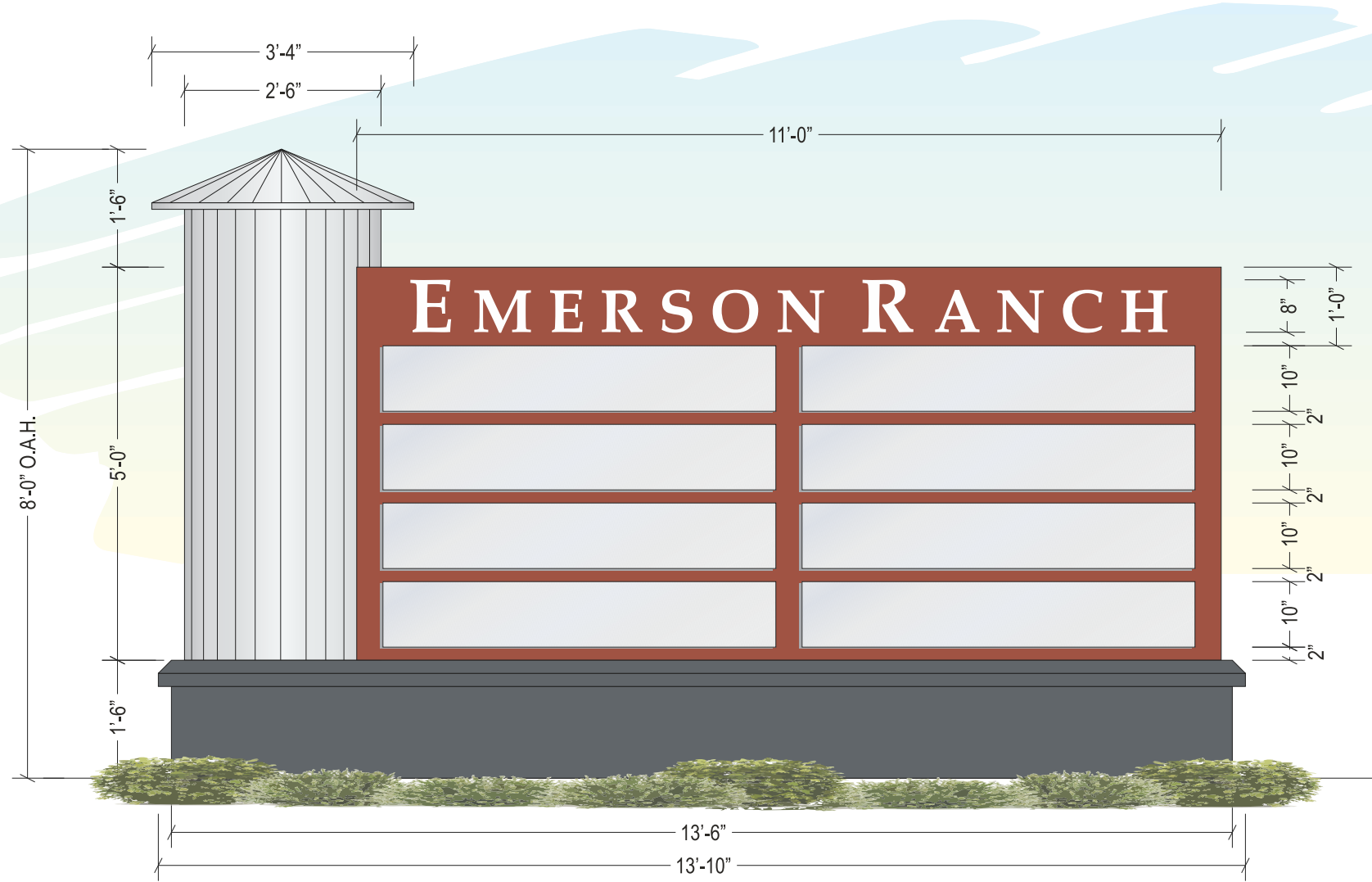
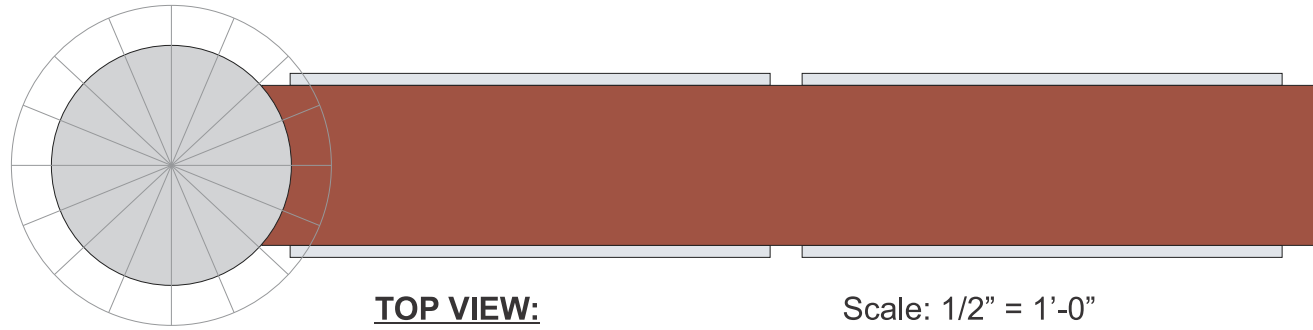

SIGN-F & F1: D/F LED Illuminated Monument Sign Elevation
Scale: 1/2" = 1'-0"

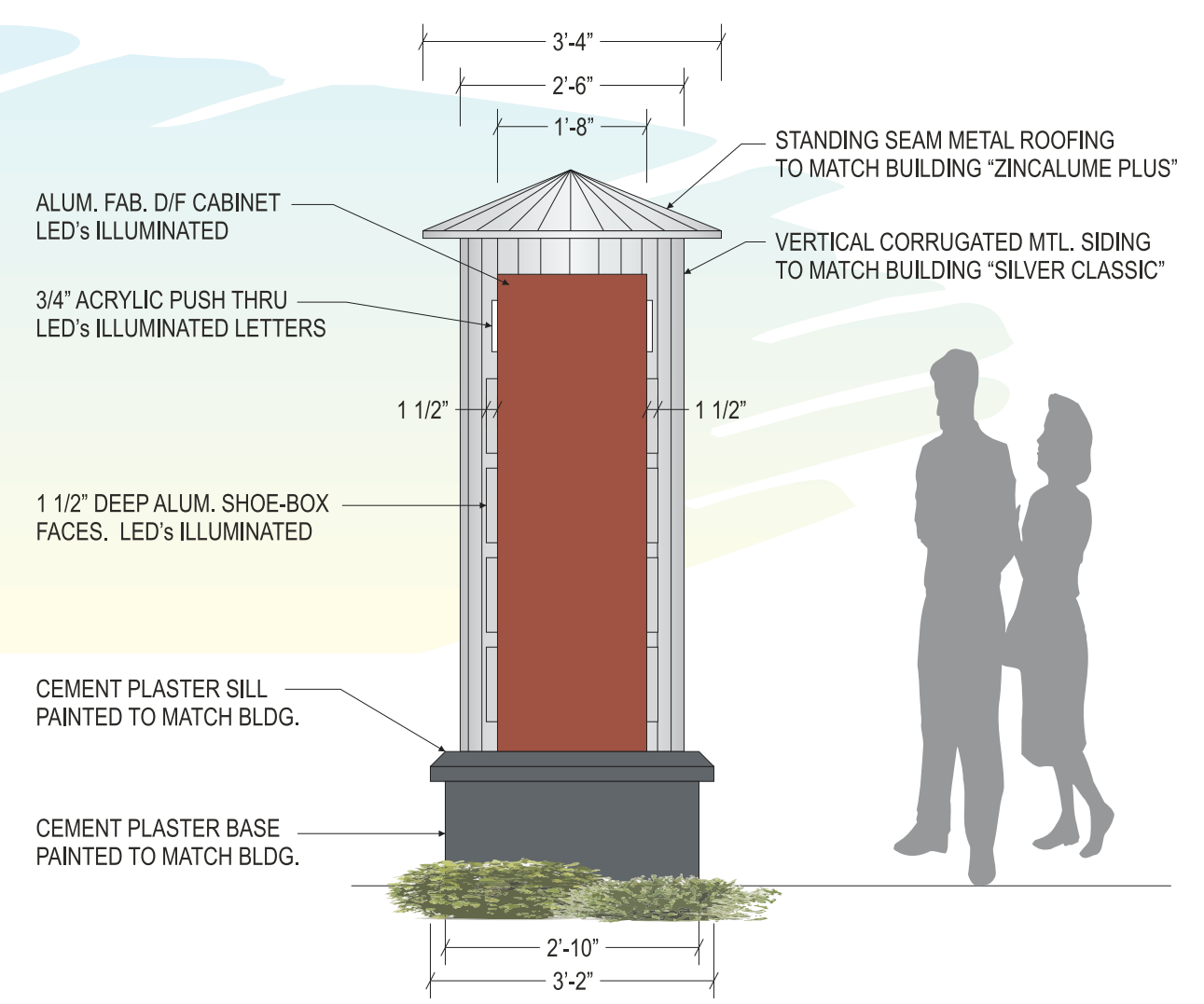

SIDE VIEW
Scale: 1/2" = 1'-0"

1) This sign is intended to be installed in accordance with the requirements of Article 600 of the National Electrical Code and/or other applicable local codes. This includes proper grounding and bonding of the sign. 2) The location of the disconnect switch after installation shall comply with the Srtical 600.6 (A)(1) of the National Electrical Code

FILE: shell - oakley	Client Review Status	Revision	Date	Project Information	Date: 03-11-21	Job #00000	Page: 5
----------------------	----------------------	----------	------	---------------------	----------------	------------	---------

This is an original drawing created by United Sign Systems. It is loaned as part of an advertising or identification program being planned for you by United SignSystems. It is requested this material is not to be shown to anyone outside your organization, nor used, reproduced, copied or exhibited in any fashion whatsoever. All or part of this design (except for registered trademarks) remain the property of United Sign Systems until transferred actual sale.

United Sign Systems requires that an "Approved" drawing be obtained from the client prior to any production release or production release revision

CLIENT APPROVAL	DATE
LANDLORD APPROVAL	DATE

▲ per request	04-27-21 IL
▲ per request	05-24-21 IL

Client:	Shell
Location:	-
Address:	NW Corner Cypress rd. & Sellers Ave.
City/ST/Zip:	Oakley, CA
Phone:	
Fax:	
Sales:	Brian Campbell
Designer:	IL
Release By:	00-00-00

COPYRIGHT 2018 United Sign Systems. This artwork is the exclusive property of United Sign Systems and cannot be reproduced without written permission of United Sign Systems

C.S.C.L. #718965
5201 Pentecost Drive Modesto, Calif. 95356
1-800-481-SIGN
Phone: 209-543-1320 Fax: 209-543-1326



SIGN-G: D/F LED Illuminated Monument Sign Elevation
Scale: 1/4" = 1'-0"
83.2 SQ. FT.

- METAL SIDING PAINT TO MATCH CYLINDER AND ROOF
- STANDING SEAM METAL ROOFING TO MATCH BUILDING "ZINCALUME PLUS"
- VERTICAL CORRUGATED MTL. SIDING TO MATCH BUILDING "SILVER CLASSIC"
- CEMENT PLASTER SILL PAINT TO MATCH CYLINDER AND ROOF
- 3" DEEP LED ILLUMINATED PAN CHANNEL LETTERS, TYP.
- 6" DEEP MAIN CABINET PAINTED TO MATCH BUILDING BRONZE COLOR
- 2" DEEP SHOE-BOX FACE, TYP.
- 3" DEEP LED ILLUMINATED PAN CHANNEL LETTERS COLOR PER "SHELL" SPECS
- CEMENT PLASTER SILL PAINTED TO MATCH BLDG.
- CEMENT PLASTER BASE PAINTED TO MATCH BLDG.

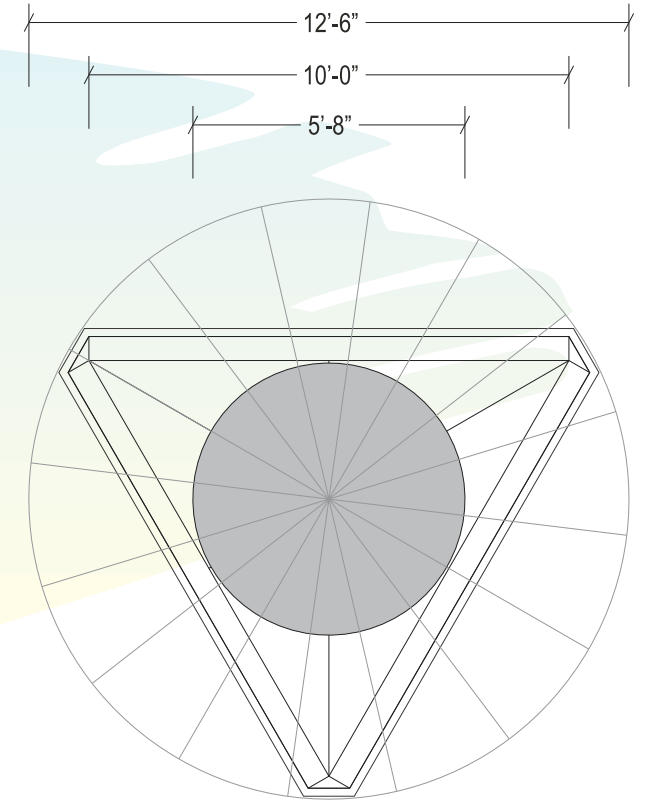

PLAN VIEW
Scale: 1/4" = 1'-0"



SIDE VIEW
Scale: 1/4" = 1'-0"



1) This sign is intended to be installed in accordance with the requirements of Article 600 of the National Electrical Code and/or other applicable local codes. This includes proper grounding and bonding of the sign. 2) The location of the disconnect switch after installation shall comply with the Srtical 600.6 (A)(1) of the National Electrical Code

FILE: shell - oakley	Client Review Status	Revision	Date	Project Information	Date: 03-11-21	Job #00000	Page: 6
----------------------	----------------------	----------	------	---------------------	----------------	------------	---------

This is an original drawing created by United Sign Systems. It is loaned as part of an advertising or identification program being planned for you by United SignSystems. It is requested this material is not to be shown to anyone outside your organization, nor used, reproduced, copied or exhibited in any fashion whatsoever. All or part of this design (except for registered trademarks) remain the property of United Sign Systems until transferred actual sale.

United Sign Systems requires that an "Approved" drawing be obtained from the client prior to any production release or production release revision

CLIENT APPROVAL _____ DATE _____

LANDLORD APPROVAL _____ DATE _____

▲ per request	04-27-21 IL
▲ per request	05-12-21 IL
▲ per request	05-13-21 IL
▲ per request	05-24-21 IL
▲ per request	05-25-21 IL

Client: Shell
 Location: -
 Address: NW Corner Cypress rd. & Sellers Ave.
 City/ST/Zip: Oakley, CA
 Phone: _____
 Fax: _____
 Sales: Brian Campbell Designer: IL Release By: 00-00-00

COPYRIGHT 2018 United Sign Systems. This artwork is the exclusive property of United Sign Systems and cannot be reproduced without written permission of United Sign Systems

UNITED SIGN SYSTEMS
 C.S.C.L. #718965
 5201 Pentecost Drive Modesto, Calif. 95356
 1-800-481-SIGN
 Phone: 209-543-1320 Fax: 209-543-1326



SIGN-M, Ms1, & Ms2: MARKET SOUTH ELEVATION

Scale: 1/32" = 1'-0"

1) This sign is intended to be installed in accordance with the requirements of Article 600 of the National Electrical Code and/or other applicable local codes. This includes proper grounding and bonding of the sign. 2) The location of the disconnect switch after installation shall comply with the Srtical 600.6 (A)(1) of the National Electrical Code

FILE: shell - oakley **Client Review Status** **Revision** **Date** **Project Information** **Date: 03-11-21** **Job #00000** **Page: 7**

This is an original drawing created by United Sign Systems. It is loaned as part of an advertising or identification program being planned for you by United SignSystems. It is requested this material is not to be shown to anyone outside your organization, nor used, reproduced, copied or exhibited in any fashion whatsoever. All or part of this design (except for registered trademarks) remain the property of United Sign Systems until transferred actual sale.

United Sign Systems requires that an "Approved" drawing be obtained from the client prior to any production release or production release revision

CLIENT APPROVAL _____ DATE _____

LANDLORD APPROVAL _____ DATE _____

Revision	Date
▲ -	00-00-00
▲ -	00-00-00

Client: Shell
 Location: -
 Address: NW Corner Cypress rd. & Sellers Ave.
 City/ST/Zip: Oakley, CA
 Phone: _____
 Fax: _____
 Sales: Brian Campbell Designer: IL Release By: 00-00-00

C.S.C.L. #718965
 5201 Pentecost Drive Modesto, Calif. 95356
 1-800-481-SIGN
 Phone: 209-543-1320 Fax: 209-543-1326

2'-0" x 10'-0"
TENANT SIGN AREA



SIGN-Q: QSR WEST ELEVATION

Scale: 1/16" = 1'-0"

2'-0" x 10'-0"
TENANT SIGN AREA



SIGN-Q1: QSR EAST ELEVATION

Scale: 1/16" = 1'-0"

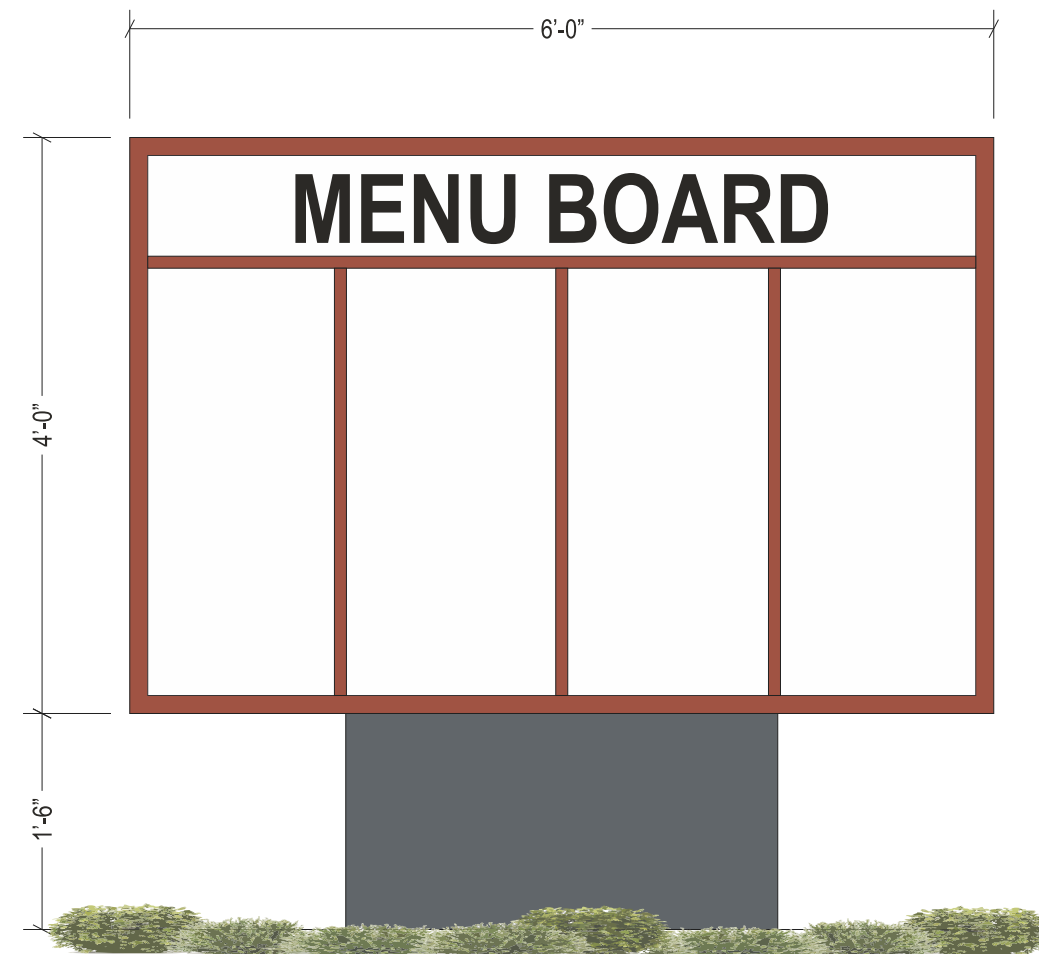

SIGN-MB: Menu Board

Scale: 3/4" = 1'-0"

1) This sign is intended to be installed in accordance with the requirements of Article 600 of the National Electrical Code and/or other applicable local codes. This includes proper grounding and bonding of the sign. 2) The location of the disconnect switch after installation shall comply with the Srtical 600.6 (A)(1) of the National Electrical Code

FILE: shell - oakley Client Review Status Revision Date Project Information Date: 03-11-21 Job #00000 Page: 8

This is an original drawing created by United Sign Systems. It is loaned as part of an advertising or identification program being planned for you by United SignSystems. It is requested this material is not to be shown to anyone outside your organization, nor used, reproduced, copied or exhibited in any fashion whatsoever. All or part of this design (except for registered trademarks) remain the property of United Sign Systems until transferred actual sale.

United Sign Systems requires that an "Approved" drawing be obtained from the client prior to any production release or production release revision

CLIENT APPROVAL DATE

LANDLORD APPROVAL DATE

Revision Date
 - 00-00-00
 - 00-00-00

Client: Shell
 Location: -
 Address: NW Corner Cypress rd. & Sellers Ave.
 City/ST/Zip: Oakley, CA
 Phone:
 Fax:
 Sales: Brian Campbell Designer: IL Release By: 00-00-00

COPYRIGHT 2018 United Sign Systems. This artwork is the exclusive property of United Sign Systems and cannot be reproduced without written permission of United Sign Systems

UNITED SIGN SYSTEMS
 C.S.C.L. #718965
 5201 Pentecost Drive Modesto, Calif. 95356
 1-800-481-SIGN
 Phone: 209-543-1320 Fax: 209-543-1326



SIGN-R1, R2 & R3: RETAIL PAD-1 NORTH ELEVATION Scale: 1/16" = 1'-0"



SIGN-Rr1, Rr2 & Rr3: RETAIL PAD-1 SOUTH ELEVATION Scale: 1/16" = 1'-0"

1) This sign is intended to be installed in accordance with the requirements of Article 600 of the National Electrical Code and/or other applicable local codes. This includes proper grounding and bonding of the sign. 2) The location of the disconnect switch after installation shall comply with the Srtical 600.6 (A)(1) of the National Electrical Code

FILE: shell - oakley	Client Review Status	Revision	Date	Project Information	Date: 03-11-21	Job #00000	Page: 9
----------------------	----------------------	----------	------	---------------------	----------------	------------	---------

This is an original drawing created by United Sign Systems. It is loaned as part of an advertising or identification program being planned for you by United SignSystems. It is requested this material is not to be shown to anyone outside your organization, nor used, reproduced, copied or exhibited in any fashion whatsoever. All or part of this design (except for registered trademarks) remain the property of United Sign Systems until transferred actual sale.

United Sign Systems requires that an "Approved" drawing be obtained from the client prior to any production release or production release revision

CLIENT APPROVAL _____ DATE _____

LANDLORD APPROVAL _____ DATE _____

▲ -	00-00-00
▲ -	00-00-00

Client: Shell
 Location: -
 Address: NW Corner Cypress rd. & Sellers Ave.
 City/ST/Zip: Oakley, CA
 Phone: _____
 Fax: _____
 Sales: Brian Campbell Designer: IL Release By: 00-00-00

C.S.C.L. #718965
 5201 Pentecost Drive Modesto, Calif. 95356
 1-800-481-SIGN
 Phone: 209-543-1320 Fax: 209-543-1326



SIGN-S: RETAIL PAD-2 WEST ELEVATION

Scale: 1/16" = 1'-0"



1) This sign is intended to be installed in accordance with the requirements of Article 600 of the National Electrical Code and/or other applicable local codes. This includes proper grounding and bonding of the sign. 2) The location of the disconnect switch after installation shall comply with the Srtical 600.6 (A)(1) of the National Electrical Code

FILE: shell - oakley	Client Review Status	Revision	Date	Project Information	Date: 03-11-21	Job #00000	Page: 10
----------------------	----------------------	----------	------	---------------------	----------------	------------	----------

This is an original drawing created by United Sign Systems. It is loaned as part of an advertising or identification program being planned for you by United SignSystems. It is requested this material is not to be shown to anyone outside your organization, nor used, reproduced, copied or exhibited in any fashion whatsoever. All or part of this design (except for registered trademarks) remain the property of United Sign Systems until transferred actual sale.

United Sign Systems requires that an "Approved" drawing be obtained from the client prior to any production release or production release revision

CLIENT APPROVAL _____ DATE _____

LANDLORD APPROVAL _____ DATE _____

▲ -	00-00-00
▲ -	00-00-00

Client: Shell
 Location: -
 Address: NW Corner Cypress rd. & Sellers Ave.
 City/ST/Zip: Oakley, CA
 Phone: _____
 Fax: _____
 Sales: Brian Campbell Designer: IL Release By: 00-00-00

COPYRIGHT 2018 United Sign Systems. This artwork is the exclusive property of United Sign Systems and cannot be reproduced without written permission of United Sign Systems

C.S.C.L. #718965
 5201 Pentecost Drive Modesto, Calif. 95356
 1-800-481-SIGN
 Phone: 209-543-1320 Fax: 209-543-1326

3'-0" x 12'-0"
TENANT PAN BACKGROUND SIGN AREA



SIGN-T: RETAIL PAD-3 WEST ELEVATION

Scale: 1/16" = 1'-0"

3'-0" x 12'-0"
TENANT PAN BACKGROUND SIGN AREA



SIGN-T2: RETAIL PAD-3 SOUTH ELEVATION

Scale: 1/16" = 1'-0"

3'-0" x 12'-0"
TENANT PAN BACKGROUND SIGN AREA



1) This sign is intended to be installed in accordance with the requirements of Article 600 of the National Electrical Code and/or other applicable local codes. This includes proper grounding and bonding of the sign. 2) The location of the disconnect switch after installation shall comply with the Srtical 600.6 (A)(1) of the National Electrical Code

FILE: shell - oakley	Client Review Status	Revision	Date	Project Information	Date: 03-11-21	Job #00000	Page: 11
----------------------	----------------------	----------	------	---------------------	----------------	------------	----------

This is an original drawing created by United Sign Systems. It is loaned as part of an advertising or identification program being planned for you by United SignSystems. It is requested this material is not to be shown to anyone outside your organization, nor used, reproduced, copied or exhibited in any fashion whatsoever. All or part of this design (except for registered trademarks) remain the property of United Sign Systems until transferred actual sale.

United Sign Systems requires that an "Approved" drawing be obtained from the client prior to any production release or production release revision

CLIENT APPROVAL _____ DATE _____

LANDLORD APPROVAL _____ DATE _____

▲ -	00-00-00
▲ -	00-00-00

Client: Shell
 Location: -
 Address: NW Corner Cypress rd. & Sellers Ave.
 City/ST/Zip: Oakley, CA
 Phone: _____
 Fax: _____
 Sales: Brian Campbell Designer: IL Release By: 00-00-00

COPYRIGHT 2018 United Sign Systems. This artwork is the exclusive property of United Sign Systems and cannot be reproduced without written permission of United Sign Systems

C.S.C.L. #718965
 5201 Pentecost Drive Modesto, Calif. 95356
 1-800-481-SIGN
 Phone: 209-543-1320 Fax: 209-543-1326

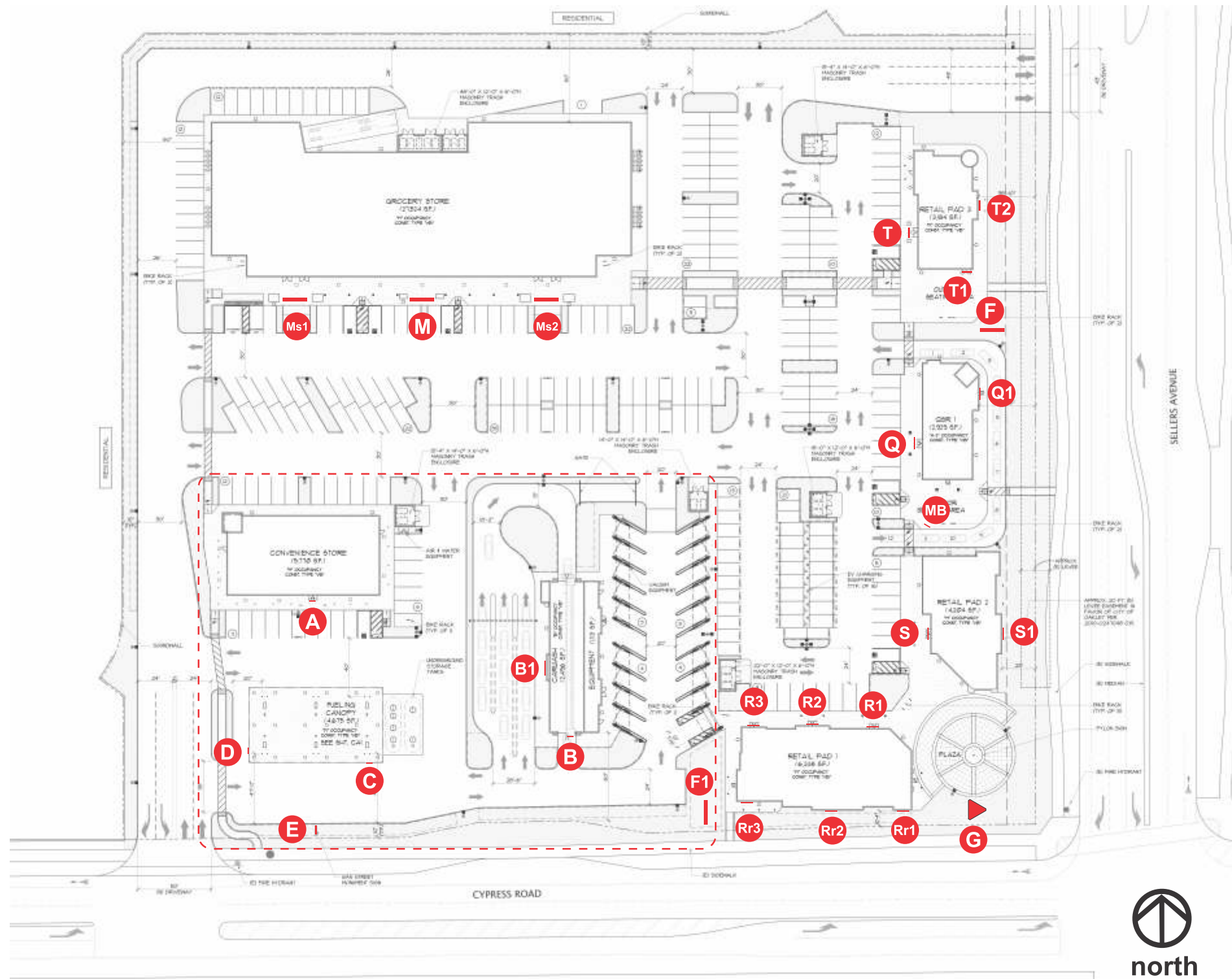

SITE PLAN N.T.S.

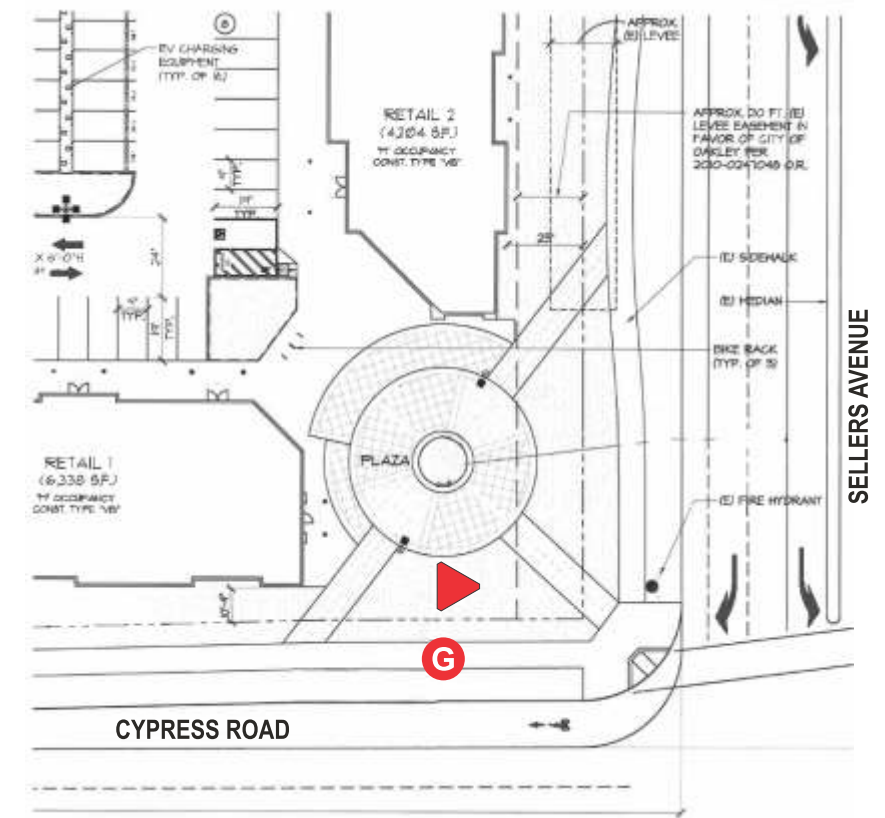

ENLARGED SITE PLAN AT SIGN-G N.T.S.

1) This sign is intended to be installed in accordance with the requirements of Article 600 of the National Electrical Code and/or other applicable local codes. This includes proper grounding and bonding of the sign. 2) The location of the disconnect switch after installation shall comply with the Srtical 600.6 (A)(1) of the National Electrical Code

FILE: shell - oakley	Client Review Status	Revision	Date	Project Information	Date: 03-11-21	Job # 00000	Page: 12
-----------------------------	-----------------------------	-----------------	-------------	----------------------------	-----------------------	--------------------	-----------------

This is an original drawing created by United Sign Systems. It is loaned as part of an advertising or identification program being planned for you by United SignSystems. It is requested this material is not to be shown to anyone outside your organization, nor used, reproduced, copied or exhibited in any fashion whatsoever. All or part of this design (except for registered trademarks) remain the property of United Sign Systems until transferred actual sale.

United Sign Systems requires that an "Approved" drawing be obtained from the client prior to any production release or production release revision

CLIENT APPROVAL _____ DATE _____

LANDLORD APPROVAL _____ DATE _____

▲ per request	05-24-21 IL
▲ -	00-00-00

Client: Shell
 Location: -
 Address: NW Corner Cypress rd. & Sellers Ave.
 City/ST/Zip: Oakley, CA
 Phone: _____
 Fax: _____
 Sales: Brian Campbell Designer: IL Release By: 00-00-00

C.S.C.L. #718965
 5201 Pentecost Drive Modesto, Calif. 95356
 1-800-481-SIGN
 Phone: 209-543-1320 Fax: 209-543-1326